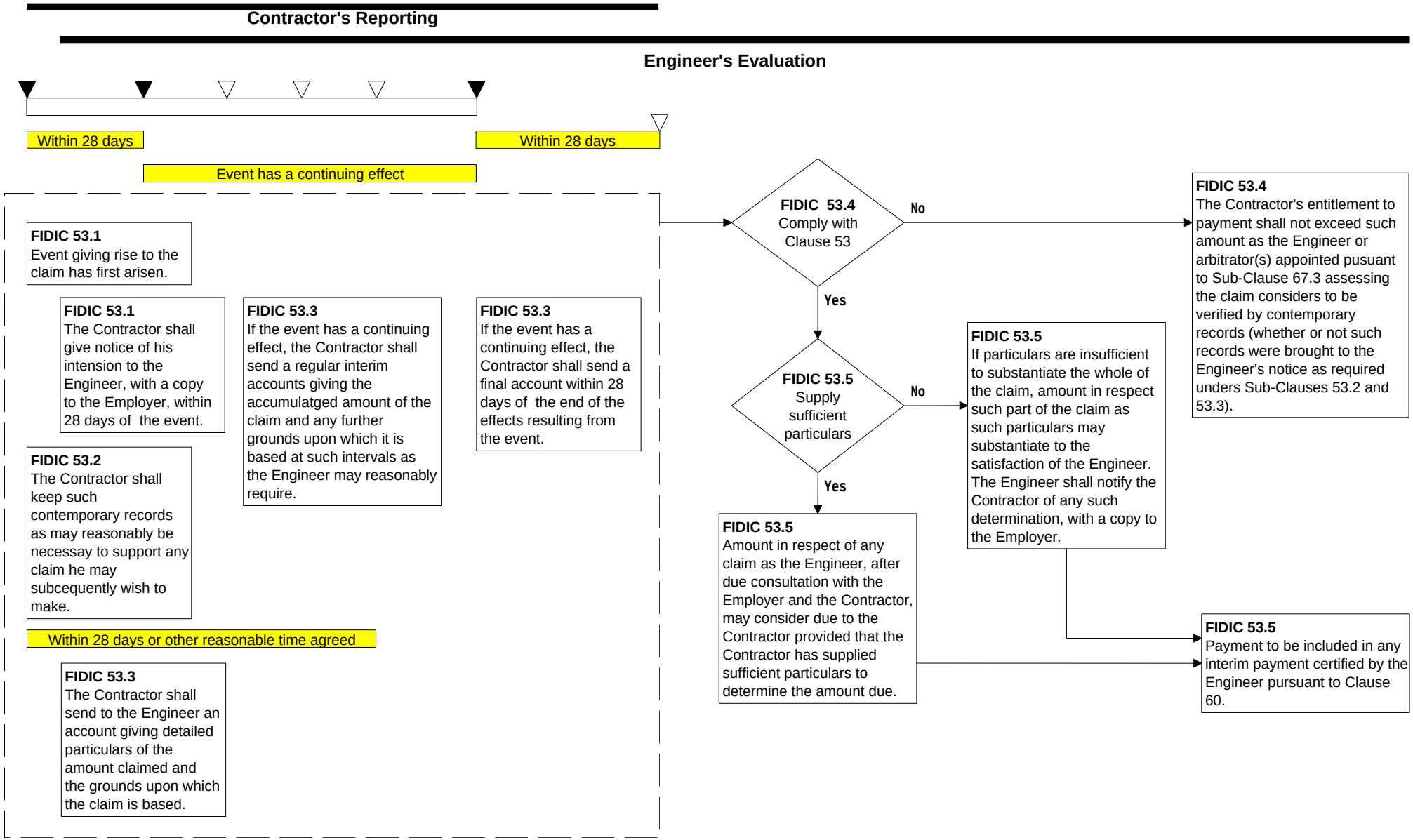FIDIC Clause 53: Procedure for Claims
(by FIDIC Red Book, 1987)